

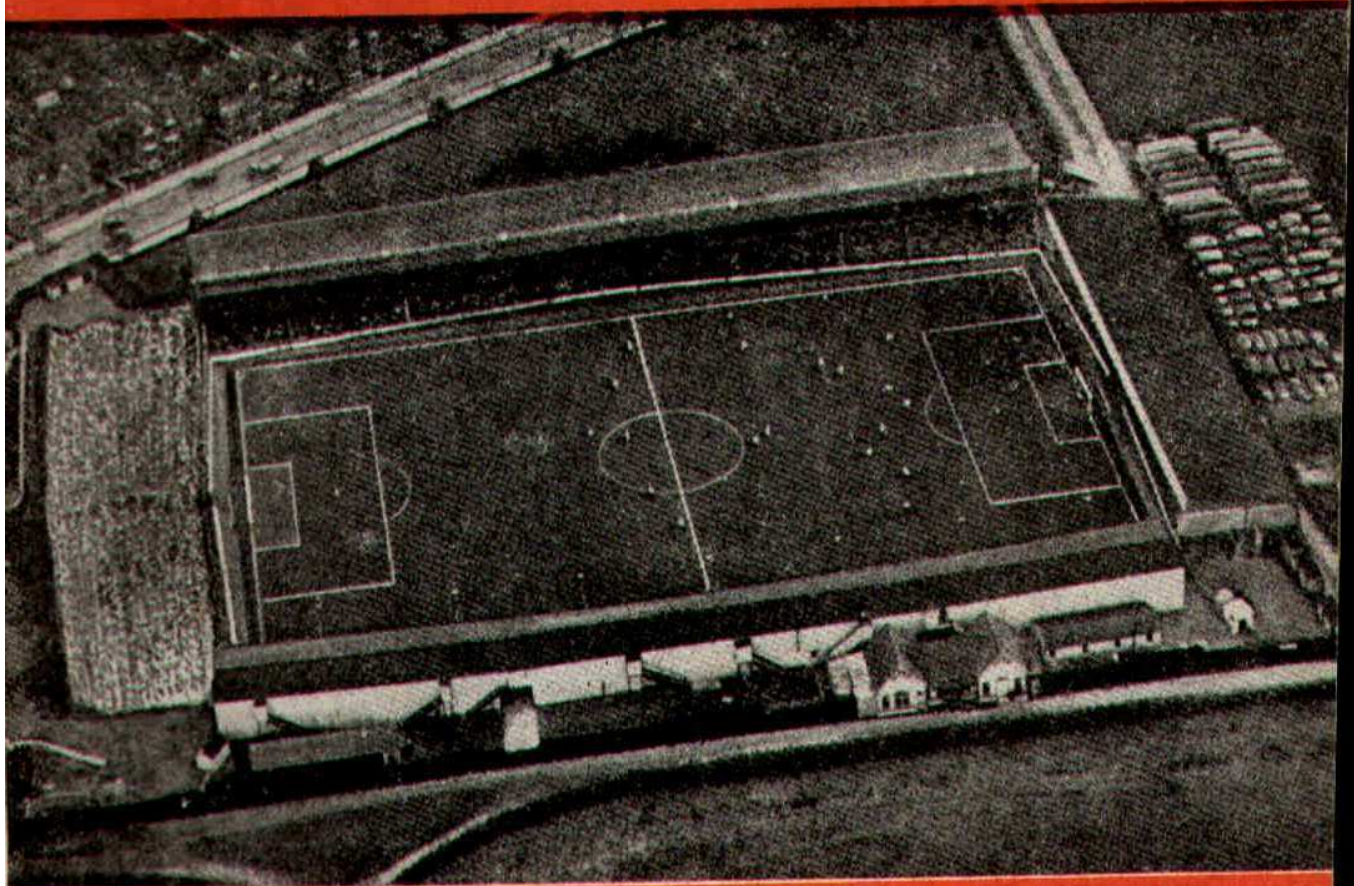

SWINDON TOWN FOOTBALL CLUB



TUESDAY, AUGUST 29th, 1961

DIVISION III

SWINDON T. v. COVENTRY C.

Kick-off 7.30 p.m.

Official Programme **4d.**

**SOUTHERN LAUNDRY
CO. LTD.**

Launderers and Dry Cleaners

TELEPHONE 4161

STATION RD., SWINDON

GO MODERN — GO ELECTRIC

for

TELEVISION, RADIO AND
DOMESTIC APPLIANCES

D. ROBSON

22 HAVELOCK STREET

6602

Swindon

6602

Make your Goal the

EAGLE HOTEL

(Prop.: Tom Hamilton)

WORTHINGTON :: GUINNESS

DEVENISH BEERS :: BASS

REGENT ST., SWINDON

LITTLE & CO. LTD.

The Name Linked with Service
and Value

*The Popular Ladies' and Men's
Complete Outfitters*



31-32 FLEET ST., SWINDON

Telephone 2831

NEXT MATCH . . .

DIVISION III

SWINDON T. v. BOURNEMOUTH

SATURDAY NEXT, SEPTEMBER 2nd, 1961

Kick-off 3 p.m.

Dr. BARNADO'S HOMES

Take care of 7,500 needy children and
still depend on public support

Send your donation to—

**Barnardo House, Stepney
Causeway, London, E.1.**

Donated by: Mrs. S. Mutch, 60
Cricklade Road, Swindon

LEESE, ING & Co. Ltd.

Incorporating BARKER & CO.

*Mineral Water and
Squash Manufacturers*



LANSDOWN RD., SWINDON

Telephone 2744/2320

HULFORD MOTORS Ltd.

SELF DRIVE HIRE

Fleet of 1961 Fords
Populares - Anglias - Consuls

SHRIVENHAM ROAD

(200 yards from Football Ground)

Phone 4934

LARGE CAR PARK AVAILABLE

For Quality
FLOWERS, FRUIT & VEGETABLES
Also FROZEN FOODS

**CLARKE'S
of Old Swindon**

Proprietors: A. G. G. & J. A. W. HUNT

64 DEVIZES ROAD - SWINDON

'Phone: 2337

ORDERS DELIVERED

SWINDON TOWN FOOTBALL COMPANY LIMITED

Registered Office: COUNTY GROUND, SWINDON

Directors:

Mr. W. J. CASTLE (Chairman)

Mr. H. E. LANE (Vice-Chairman)

Mr. B. T. HAMILTON (Hon. Treasurer)

Messrs. C. CHANDLER, J.P., J. DAVIES,

R. FRICKER, C. J. GREEN, F. PLYER, H. WILLIAMS and K. H. WILMER.

Manager: B. J. HEAD.

Secretary: R. A. MORSE.

Vol. 12

TUESDAY, AUGUST 29th, 1961

No. 2

Club Notes

The season has not opened as successfully as we had hoped. The first game of the season, and a home defeat by Portsmouth. Although we lost, most spectators agree they enjoyed a splendid game. Our team never appeared to quite get in the rhythm of last season. Unfortunately most of our lads seemed to be just a little below form.

Nevertheless, let us give credit to Portsmouth for an excellent display. They were undoubtedly the better side, with no apparent weakness. The game was played in an excellent spirit, with both teams giving of their best. Such exhibitions of good football will surely encourage support.

At Coventry on Monday the display was much better. For the first half-an-hour our lads played excellent football, and really took control. Unfortunately a defensive error gave Coventry a goal, and this rather changed the game. However we fought back and just before half-time Hunt (Ralph) scored after a good run and centre by Arnold Darcy. In the second half we missed several opportunities, and when it seemed the match would end in a draw, a surprise shot by Grice, from at least 50 yards out beat Sam Burton.

The result was rather heart-breaking to our young lads, who fought and chased for the whole of the ninety minutes.

The Portsmouth game saw the launching of another scheme. This

Continued on page 4

THE WALCOT CHEMIST

WIDE RANGE OF COSMETICS, PERFUMES,
BABY NEEDS AND PHOTOGRAPHIC GOODS

10 SUSSEX SQUARE - WALCOT
TEL. 6680

M. J. REYNOLDS

Grocer

152/154 CRICKLADE ROAD
5479 SWINDON 5479
COOKED HAM OUR SPECIALITY

WATSON'S CENTRAL NEWSAGENCY LTD.

Swindon's Leading Wholesaler

1 WELLINGTON STREET, SWINDON
Tel. 2049

L. WOLLEN

OFF LICENCE

WINES & SPIRITS

Arkell's Ales and Stout

373 Cricklade Rd., Swindon
Deliveries Daily Phone 3508

CLUB NOTES—continued

time by the Club itself as allowed under present F.A. Regulations. We thank all those who helped with the organisation, and also all those supporters who purchased tickets. The competition is run on the following lines. After the deduction of 10% for expenses, half the proceeds are allocated to a "Development Fund", and the other half in prizes; 1st 40%; 2nd 30%; 3rd 20%; 4th 10%.

The result on the first occasion was most pleasing.

	£	s.	d.
Gross Takings ...	128	1	0
Less Expenses ...	12	16	0
Net	115	5	0
Development Fund	57	15	0
Prizes	57	10	0

It was rather appropriate that His Worship the Mayor was present at the match to make the first

Continued on page 7

FOR ALL YOUR ANGLING NEEDS
CONSULT

FRANK WOODWARD

Swindon's Fishing Tackle Specialist

25 HAVELOCK ST., SWINDON
PHONE 3879

WE ARE SPECIALISTS IN —
OUTSIDE CATERING AND LICENSED BARS
FOR WEDDINGS, FETES, SPORTS DAYS, etc.

THE MASONS ARMS HOTEL

31 HIGH STREET - SWINDON 3522

H. E. LANE (REGENT STREET) LTD.

The Pork Sausage Specialists

117 Victoria Road, Swindon
Telephone: 2336

COMLEY'S

Modern Music Centre

26 HAVELOCK ST., SWINDON

RECORDS - MUSIC - INSTRUMENTS

Top Twenty "Pops" always in stock
and wide selection of Jazz and Classics

PERSONAL SUPERVISION Phone 3874

FIXTURES AND RESULTS TO DATE

DIVISION III

1961

Aug. 19	Portsmouth	H	1—3
21	Coventry City	A	1—2
26	Crystal Palace	A	
29	Coventry City	H	
Sept. 2	Bournemouth	H	
4	Queen's Park R.	A	
9	Watford	A	
16	Hull City	H	
19	Barnsley	H	
23	Northampton T.	A	
27	Barnsley	A	
30	Lincoln City	H	
Oct. 3	Grimsby Town	H	
7	Brentford	A	
10	Grimsby Town	A	
13	Reading	H	
17	Queen's Park R.	H	
21	Bristol City	A	
28	Bradford	H	
Nov. 4	(1)		
11	Shrewsbury Tn.	H	
18	Peterborough U.	A	
25	(2)		
Dec. 2	Newport County	A	
9	Southend U.	H	
16	Portsmouth	A	
23	Crystal Palace	H	
26	Halifax Town	A	
30	Halifax Town	H	

1962

Jan. 6	(3) Notts County	A	
13	Bournemouth	A	
20	Watford	H	
27	(4) Port Vale	H	
Feb. 3	Hull City	A	
10	Northampton T.	H	
17	(5) Lincoln City	A	
24	Brentford	H	
Mar. 2	Reading	A	
10	(6) Bristol City	H	
17	Bradford	A	
24	Notts County	H	
31	(S.F.) Shrewsbury	A	
Apr. 7	Peterborough U.	H	
14	Port Vale	A	
20	Torquay Utd.	H	
21	Newport County	H	
23	Torquay Utd.	A	
28	Southend Utd.	A	
May 5	(Final)		

FOOTBALL COMBINATION

1961

Aug. 22	Leyton Orient	H	0—0
Sept. 6	Southend Utd.	A	
13	Portsmouth	A	
20	Bournemouth	A	
26	Birmingham	H	
Oct. 4	Aldershot	A	
10	Watford	H	
Nov. 1	Millwall	A	
7	Fulham	H	
14	Southampton	H	
22	Coventry City	A	
29	Reading	A	
Dec. 5	Brighton	H	
12	Brentford	A	
19	Charlton	H	

1962

Jan. 3	Chelsea	A	
9	Chelsea	H	
17	Leyton Orient	A	
23	Portsmouth	H	
31	Birmingham City	A	
Feb. 6	Bournemouth	H	
13	Watford	A	
20	Aldershot	H	
26	Queen's Park R.	A	
Mar. 6	Millwall	H	
14	Fulham	A	
20	Southend Utd.	H	
28	Southampton	A	
Apr. 3	Coventry City	H	
10	Reading	H	
17	Brighton	A	
23	Brentford	H	
May 2	Charlton	A	
To be arranged	Q.P.R.	H	

Our Visitors

COVENTRY CITY F.C.

This evening we welcome to the County Ground the Directors, Officials and Players of Coventry City Football Club. It is just eight days since we visited Coventry in our second League match of the season and lost 2—1. We hope to be able to reverse that result this evening.

Last season when Coventry visited Swindon they won 2—1; our goal was scored by centre forward Layne.

Details of the players from whom the team will be selected are as follows:-

Name	Position	Birth Place	Previous Club
Allen, R.	Inside Forward	Belfast	Wolverhampton
Austin, J. F.	Full Back	Stoke-on-Trent	Junior
Bennett, D.	Full Back	Wakefield	Arsenal
Caine, B.	Goalkeeper	Nelson	Blackpool
Clarke, S. H.	Inside Forward	Mansfield	Junior
Curtis, G. W.	Centre Half	Dover	Snowdon Coll.
Dixon, M.	Centre Forward	Willesden	Luton Town
Farmer, R. J.	Wing Half	Channel Isles	Notts. Forest
Gillen, J. C.	Inside Forward	Ardrossan	Kilwinning
Golder, —	Full Back	Middleton Stoney	Junior
Hewitt, R.	Inside Forward	Flint	Wrexham
Holder, C. W.	Centre Forward	Cheltenham	Junior
Hill, B. W.	Centre Forward	Bedworth	Junior
Hill, P.	Inside Forward	Hearnor	Rutland Utd.
Imlach, J. J. S.	Outside Left	Lossiemouth	Luton Town
Jarvis, B.	Right Half	Wigan	Junior
Jones, E. J.	Wing Half	Dover	Snowdon Coll.
Kearns, M. D.	Wing Half	Nuneaton	Stockingford V.
Kletzenbauer, C.	Full Back	Coventry	Junior
Lightening, A.	Goalkeeper	Durban, S. Africa	Notts. Forest
Myerscough, W.	Centre Forward	Bolton	Rotherham U.
Nicholas, C. B.	Wing Half	Aberdare	Chelsea
Puddy, E. B.	Outside Right	Birmingham	Junior
Satchwell, K. R.	Centre Forward	Birmingham	Junior
Stephens, J.	Outside Right	Cardiff	Swindon Town
Straw, R.	Inside Forward	Ilkeston	Derby C.
Tedds, W. H.	Full Back	Bedworth	Junior
Wesson, R. W.	Goalkeeper	Thornaby-o-Tees	Junior
Grice, M. J.	Outside Right	Woking	West Ham U.

C. Dunn & Son

BUILDERS & DECORATORS

Alterations, Renovations, Conversions
Plumbers and Sanitary Engineers

503 CRICKLADE ROAD Tel. 2522

FOR PAINTS OF GOOD QUALITY
H. S. HODGES & SONS
(SWINDON) LTD.

CRICKLADE ROAD - SWINDON
PHONE 2422

Dulux, Brolac, Friary, Valspar, Wallcharm, etc.

NOTTON'S CAFE

COUNTY ROAD

200 yards from Ground

RIGHT ON THE BALL

Harold Fleming

24 REGENT CIRCUS - SWINDON

Phone 22813



FOR ALL SPORTS EQUIPMENT

Also, Scout, Guide, Cub and Brownie Wear

CLUB NOTES—continued

draw from the "Drum" at half-time.

Tickets are on sale inside the ground, near the turnstiles.

We hope supporters will continue to buy tickets for this scheme, which is aimed at providing better facilities for spectators. No doubt the form of the team will have an affect on the sales.

We trust, therefore, that the result of tonight's game will be good from the home team's point of view. We are quite certain a good

game will be seen by all, as Coventry are a hard strong fast side, with strength especially on the wings from two ex-Division I players Grice and Imlach.

A circular has been received from the F.A. regarding the encroachment of spectators on to the playing pitch. May we once again appeal to **everyone** not to cross the ground at any time. Incidents could arise, which might lead to the closure of the ground.

Please will all of you acquiesce to this request?

Thank you!

GODDARD & Co.

Wholesale and Retail

WINE - SPIRIT - BEER
AND CIDER MERCHANTS

9 REGENT STREET, SWINDON

Telephone 2415

Also at

4 WINGATE PARADE, SWINDON

We are your **Main Distributors** for
VAUXHALL and **JAGUAR** cars
BEDFORD Vans and Trucks, etc.

Any make of Car or Truck
supplied - Used Vehicles a
specialised part of our
business.

SKURRAY'S
SWINDON

Telephone: 2266

H. HIBBERD LTD.

Plant Hire Contractors

TRACTORS and SCRAPERS
BULLDOZERS
DROTT SHOVELS
DIGGERS
ROAD ROLLERS

40 NEWPORT STREET, SWINDON

Telephone 6125

Swindon Bacon Curing Co. Ltd.

*Specialists in
Bacon, Pork & Cooked Ham*

50 FLEET STREET
SWINDON

Telephone: 2122

WARNES (Swindon) Ltd.

Electrical Contractors
Radio and Television

Contractors to:

SWINDON TOWN FOOTBALL CLUB

51/52 COMMERCIAL RD., SWINDON

'Phone 6346/7

160 COUNTY RD., SWINDON

'Phone 6346/7

9 SWINDON ST., HIGHWORTH

'Phone 379

7 CLIVE PARADE, SWINDON

'Phone 6346/7

DAY RETURN TICKETS

On Weekdays and Sundays (services permitting), available in each direction by any train the same day. From Swindon Junction to:-

	2nd Class
Bath Spa	7/6d.
Bristol (T.M.)	9/0d.
Weston-super-Mare	11/6d.

Other fares available. Ask for pamphlet B7/411, giving full information.

BRITISH RAILWAYS

Western Region

W. B. CARTER

Newsagent, Tobacconist and Confectioner
Large selection of Boxes of Chocolates
always in stock

CORONA, TIZER, DRINKS, etc.

Agents for Wall's Ice Cream

188/190 FERNDAL RD., SWINDON

Telephone: 3089

MILLS & MERR

SWINDON TOWN v. COVENTRY CITY

SWINDON TO

RIGHT WING

Colours: RED SHIRTS, W

Burton

Jones (2)

Morgan (4)

Owen (5)

Corbett (7) Hunt, E. (8) Summerbee (9)

Referee—

Mr. K. G. Aston
(Ilford)



Imlach (11) Hewitt (10) Dixon (9)

Farmer (6) Curtis (5)

Austin (3) Kle

Lightening

COVENTRY CI

LEFT WING

These teams are subject to

16-17 BRIDGE ST. S

ENGLAND'S QUALITY
SERVICE

Your Car washed in under

THE INSTANT C

6/- ANY MAKE — 4

Local Stations

MARLBOROUGH ROAD
SWINDON

QUEENS ROAD
READING

Make your goal . .

MILROYS RESTAURANT

Top of the Catering League
COFFEE - LUNCHES - TEAS
Parties catered for.
Regent Street, Swindon. Tel. 5294

HERRICKS LTD.

TRY CITY Kick-off 7.30 p.m.
NDON TOWN
SHIRTS, WHITE SHORTS LEFT WING

Burton

Trollope (3)

Owen (5)

Bell (6)

umberbee (9) Hunt, R. (10) Darcy (11)

Linesmen —

Red Flag —

Mr. D. G. Lyden
(Birmingham)

Yellow Flag —

Mr. J. C. Nicholas
(Chippenham)

ixon (9) Myerscough (8) Grice (7)

urtis (5) Nicholas (4)

Kletzenbauer (2)

ighting

ENTRY CITY

re subject to alteration

RIGHT WING

ST. SWINDON PHONE 5365

ALITY CAR WASHING SERVICE

in under 5 minutes by
NT CAR WASH
E — 4 WASHES £1

al Stations:

EENS ROAD
EADING

QUEENS ROAD
BRISTOL

THE PLESSEY COMPANY Ltd.

After years of achievement have great expansion plans for the future.

TECHNICAL STAFF
CLERICAL STAFF
MANUAL WORKERS

are essential for this progress.

Interested persons please apply to the Personnel Department.

INSIST ON

Garrard EQUIPMENT



For Superb Tape and Record Playing



Fitted by the World's leading manufacturers.

WILSONS (SWINDON) LTD.

BUILDERS OF
MODERN ATTRACTIVE HOUSES
AND BUNGALOWS

All enquiries to Head Offices:

90 COMMERCIAL ROAD
SWINDON 6361-3

U P H O L S T E R E R S • R E M O V A L S

ONE QUALITY ONLY—THE BEST !
FRESH SUPPLIES DAILY

York Road Fisheries

SWINDON

WET, DRY or FRIED Tel.: 3680

Rent your T.V. - Washing Machines
Spin Dryers - Electrical Installations
from

D. V. HOLLAMBY LTD.

138 High St., Wootton Bassett, Wilts.
Telephone 295

ALL LEADING MAKES IN STOCK

DEMPSTER ENTERPRISES, offer a modern fleet of 4 and 6 seater self-drive hire cars, for your pleasure and convenience. For advance bookings apply:-

Dempster Enterprises

38 VICTORIA ROAD, SWINDON
Tel. 6460

Howard Autos, Swindon's Main Cotton Motor Cycle distributors always have a good selection of guaranteed used cars for you to choose from.

HOWARD AUTOS

134/5 MANCHESTER ROAD
Tel. 6603

and at 3 WELLINGTON STREET, SWINDON

TICKETS

Tickets for seats in the Stand for Division III matches may be booked in advance on application to the office, or, by post. Postal applications should be accompanied by a remittance and stamped, addressed envelope.

Please note the new prices for Stand tickets.

NEW STAND

Blocks 'A' and 'E'	...	4/6d.
Blocks 'B' and 'D'	...	5/6d.
Block 'C'	...	6/6d.

OLD STAND

Blocks 'F', 'G' and 'I'	...	4/-d.
Block 'H'	...	5/6d.

'BAILEY'S'

2 Cheney Manor Road - Swindon

NEWSAGENT :: TOBACCONIST
CONFECTIONER

Personal Attention and Satisfaction
always assured.

MEET YOUR FRIENDS FOR AN
ENJOYABLE EVENING AT

THE KINGSDOWN INN

(Host A. W. Vann)

FULLY LICENSED - ARKELL'S BEERS
SNACKS, Etc.

Stratton St. Margaret. Tel.: 3283

A. WHEELER & SON

330 CRICKLADE ROAD

PHONE 2095

FOR QUALITY COALS
AND PROMPT SERVICE

Lowest Terms for Self Drive Cars

Free Deliveries - Glasses loaned free
for your Wines, Spirits and Beers

115 CRICKLADE ROAD

"The Corner Off Licence"

Ring 4711 or call at

Supporters' Club Notes

The returns for our first week's Competition were very encouraging, and seem likely to indicate that profits will prove to be at least comparable with those of last season.

Approximately 11,200 tickets were sold in the first week, so that, after deduction of prizes, printing and other expenses, there will be a net sum of about £225 for Club funds, which will ultimately find its way to the Football Club.

It will be seen, therefore, that to achieve the maximum sales permitted by the provisions of the Act, under which the Competition is run, we can find room for another 3,800 members making 15,000 in all.

We do emphasise the importance of reaching our maximum quota as early as possible in the season, and earnestly invite further members to participate in the Competition, and also to act as Collectors for us.

Will you please get in touch with us as soon as possible, if you feel able to assist?

We hope, once again, to produce our own football handbook

relating to the affairs of Swindon Town F.C. Those produced for us last year by an outside agency were disappointing in the extreme. The past is always interesting and it is hoped to devote part of the next book to Swindon football of earlier years. Any supporters who may have photographs, books or records which they feel may be of interest, are invited to get in touch with our Honorary Secretary, Mr. J. Plunkett, of 9 Lulworth Road, Moredon, or at our Office. All photographs or books loaned to him will be returned.

The Directors of Swindon Town F.C. appear to have made an encouraging beginning with their own competition, and we commend it to all supporters, whether they may be patronising our own efforts or not.

We heard recently of three football enthusiasts who died, and were met by St. Peter at the "pearly gates", and were asked what teams they had supported. "Spurs", said the first; "Arsenal" said the second, and they were sent "down below". The third replied "Swindon Town". St. Peter said "Come on in, you have suffered enough".

We hope that nobody at the County Ground will take offence—we thought it was quite a good tale.

Holders of lucky programmes on 19th August were: 333—Mr. G. Reeves, 9 Queen's Ave., Highworth. 1856—Mr. G. Thomas, 5 Stiles Road, Marlborough.

Have you purchased your ticket for the

HALF-TIME JACKPOT DRAW

TICKETS 6d. EACH
on sale on the Ground
FOUR PRIZES

★ ★ ★

Result of Draw on Saturday, August 19th

1st Prize £23. No. 8564—Mr. R. S. Dance, 23 Manor Cres., Swindon.

2nd Prize £17-15-0. No. 7123 — Mrs. S. Selwood, 9 Prospect Hill, Swindon.

3rd Prize £11-10-0. No. 8769—Mr. F. Tavinor, 2 Lowestoft Street, Swindon.

4th Prize £5-15-0. No. 8561 — Mr. A. Bond, 3 Falmouth Grove, Swindon.

★ ★ ★

**TODAY'S WINNING NUMBERS WILL BE ANNOUNCED AT
HALF-TIME.**

The following will assist you to record the numbers and prizes as announced.

1st PRIZE	No.	Amount £.....
2nd PRIZE	No.	Amount £.....
3rd PRIZE	No.	Amount £.....
4th PRIZE	No.	Amount £.....

The Rendezvous of all Sportsmen . . .

THE CROWN INN

(Host: Frank Plyer)

Arkell's Best Ales : Fully Licensed
Snacks, etc.

STRATTON ST. MARGARET Tel. 2339

SUPPORT YOUR HOME

CIVIL DEFENCE

Plays a vital part in saving lives

Particulars:

CIVIC OFFICES - SWINDON

WIN OR LOSE !

THE FOOD IN THE

China Restaurant

IS BEST

107 COMMERCIAL ROAD

SWINDON 6888

Open Daily 12 noon - 11.30 p.m.

For all Chinese and English Dishes

**SPECTATORS ARE REQUESTED
NOT TO CROSS THE PLAYING
PITCH AT THE END OF
THE GAME**

COATE GARAGE



THE ALCOHOL FUEL

REPAIRS
SERVICING
TYRES

★

OVERHAULS
REBORING
WELDING

Props.: E. V. & W. H. Mattick

MARLBOROUGH ROAD, SWINDON

For something a little different, try

DON JONES

HIGH CLASS CONFECTIONER
AND TOBACCONIST

Always a good selection of
SUCHARDS' - TOBLER
TERRY'S

Quality Chocolates and Presentation
Boxes

112 COMMERCIAL ROAD

6012

SWINDON

6012

Typewriters from £10

FULLY GUARANTEED

**DOBELL SHEARMAN
& CO. LTD.**

26 HIGH ST. & 33 FARINGDON RD.,
SWINDON Telephone 4961

Only 800 yards to your Dream Car—

NEW ALPHA MOTOR Co.
(SWINDON) LTD.

QUEENS DRIVE, SWINDON

Tel. 5062/63

FOR TOP QUALITY USED CARS

Open 7 days per week from 7 a.m. to 10.30 p.m.
Servicing for all makes of cars

DIVISION III

	P.	W.	D.	L.	F.	A.	Pts.
Crystal Palace ...	3	3	0	0	9	3	6
Reading ...	3	3	0	0	12	4	6
Peterborough Utd. ...	3	3	0	0	7	4	6
Bournemouth ...	3	2	1	0	5	1	5
Halifax Town ...	3	2	1	0	6	2	5
Portsmouth ...	3	2	1	0	5	2	5
Shrewsbury Town ...	3	2	1	0	5	2	5
Grimsby Town ...	3	2	0	1	7	4	4
Bradford ...	3	2	0	1	6	4	4
Queen's Park Rangers ...	3	2	0	1	10	8	4
Coventry City ...	3	2	0	1	5	5	4
Port Vale ...	3	1	0	2	6	5	2
Watford ...	3	0	2	1	5	6	2
Barnsley ...	3	1	0	2	5	7	2
Torquay United ...	3	1	0	2	5	7	2
Southend United ...	3	1	0	2	3	5	2
Notts. County ...	3	1	0	2	4	7	2
Bristol City ...	3	1	0	2	1	2	2
Hull City ...	3	1	0	2	3	7	2
Lincoln City ...	3	0	1	2	3	7	1
Northampton Tn. ...	3	0	1	2	0	2	1
SWINDON TOWN ...	3	0	0	3	3	8	0
Brentford ...	3	0	0	3	1	7	0
Newport County ...	3	0	0	3	0	7	0

Chappell's Funeral Service

(Fun. Dir.: A. A. Winchcombe)

**196 COUNTY ROAD
SWINDON**

24 hour Service Tel. 6073

*Your local "TEAM" for RENAULT
Sales and Service*

**CORONATION
CAR SALES**

67/68 VICTORIA ROAD

Telephone 4964

**SEA VIEW HOLIDAY
CAMP**

YOUR HOST — Mr. BENNETT

WYKE REGIS - WEYMOUTH
Dorset

"COAL!"
"COAL!"
"COAL!"

J. WILMER

ST. MARGARET'S ROAD, SWINDON

Telephone 2535

MEET YOUR FRIENDS AT THE

Southbrook Inn

(Hosts: Mr. and Mrs. Jack Scutts)

FULLY LICENSED
CLINCH BEERS, ETC.

SOUTHBROOK STREET, SWINDON
Tel.: 5837

STOP!

LOOK!

NU-HOMES

For all Household Fitments

Paints - Emulsions - Wallpapers
Kitchen Units and Bathroom Suites,
etc.

176a Manchester Road
TELEPHONE 2178

TOMORROW, WEDNESDAY, AUGUST 30th, 1961

WILTSHIRE PREMIER LEAGUE

SWINDON 'A' v. STONEHOUSE

AT THE COUNTY GROUND

Kick-off 6.30 p.m.

**BRITANNIA
MOTORS**

Proprietor: A. GODWIN

205-206 RODBOURNE ROAD
SWINDON PHONE 5303

- **TYRES**
NEW AND REMOULD
CASH OR EASY PAYMENTS
- **ACCESSORIES**
- **QUICK SERVICE AND REPAIRS**
AT SWINDON'S MOST MODERN
LUBRICATION BAY AND
WORKSHOP

*For High Class
Central Heating, Plumbing
Painting and Decorating
Electrical Installations
and Repairs*

NORTH WILTS

**Sanitary & Heating
Co. Ltd.**

NEWPORT ST., SWINDON

'Phone: 5373/4

Always at your service

L. BIBBY

For all Types, Rags, Iron and Metal,
etc. Spot Cash Paid. Please Telephone
2101 and our van will call.

THE PADDOCK, ERMIN STREET
STRATTON ST. MARGARET

Walcot Greengrocer

G. E. STAMMERS

提

**1 SUSSEX SQUARE
SWINDON**

SWINDON **2526**

*CAN ALSO BE YOUR LUCKY NUMBER ! ! !
if you ring*

HOLMES & LUCAS

14A REGENT STREET :: SWINDON

for all your

TELEVISION, RADIO AND ELECTRICAL REQUIREMENTS

LUCKY PROGRAMME

Please retain your programme. An announcement will be made at half-time of two numbers and the holders will be given a stand seat at the next Division III game. The persons who purchased the programmes bearing the winning numbers should call at the office after the game and claim their seats.

204

FRIED FISH AND CHIPS

Always Fresh - Always Hot

WALCOT FISHERIES
Sussex Square

Wet fish and frozen foods all refrigerated
display.

HATTON'S NEWSAGENCY
A. J. D. WOODHOUSE & A. SMITH
Newsagents : Tobacconists : Confectioners
Agents for Wessex School of Motoring
Main Booking Agents for Millers Coaches
6 REGENT CIRCUS (NEAR G.P.O.)
Telephone Swindon 2731

For Insurance or Hire Purchase
CARS - CARAVANS - MOTOR CYCLES, etc.
Consult

D. & H. HENTY LTD.
54 COMMERCIAL RD., SWINDON
SWINDON 5258

PANKHURST

**The Palace, Gorse Hill,
Swindon**

MOTOR CYCLE - SCOOTER AND
THREE-WHEELER SPECIALISTS

Open Mon. to Sat. 9 a.m. - 8 p.m. Phone 5466

MORGAN'S

IRONMONGERS

C.A.S.M.S. (Swindon) Ltd.

2 SUSSEX SQUARE, WALCOT, SWINDON
also at 163 RODBOURNE ROAD Tel. 2516

Paraffin services to all areas town and country
Everything for the home
Precision Tools for Engineering Trade,
Tools for all trades

Maylott Studios

For GROUP & SPORT Photographs
OFFICIAL PHOTOGRAPHER TO
SWINDON TOWN FOOTBALL CLUB

31 FARINGDON RD. Tel. 2792